

BOUNDARY LINE ADJUSTMENT

A PORTION OF THE NE 1/4 OF SEC. 11, T.20N., R.13E., W.M.,
KITTITAS COUNTY, WASHINGTON

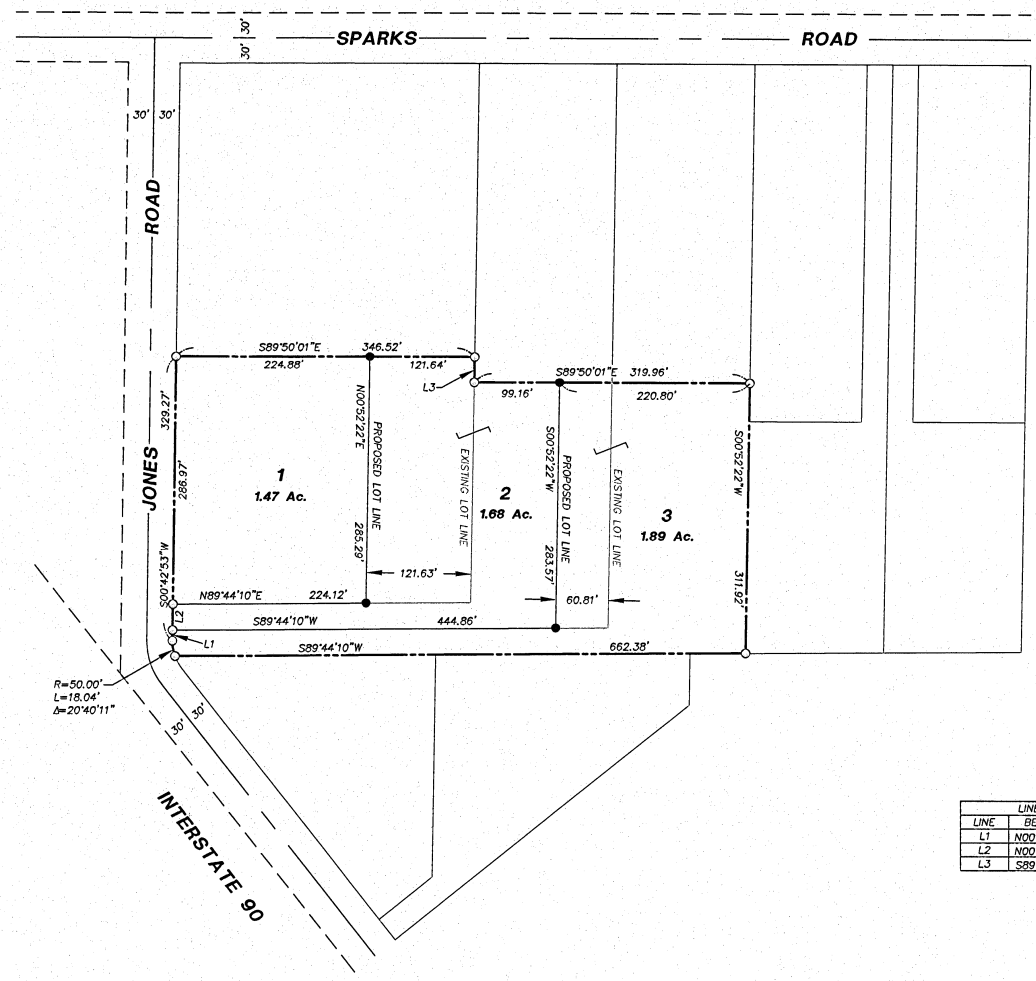

LEGEND

- SET 1/2" REBAR
- FND REBAR

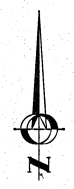

GRAPHIC SCALE

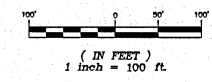

NOTES:

1. THE PURPOSE OF THIS SURVEY IS TO ADJUST THE BOUNDARY LINES OF PARCELS 20-13-11054-0022 (343036), 20-13-11054-0017 (149436) AND 20-13-11054-0018 (309436) INTO THE CONFIGURATION SHOWN HEREON.
2. THIS SURVEY WAS PERFORMED USING A NIKON DTM-521 TOTAL STATION. THE CONTROLLING MONUMENTS AND PROPERTY CORNERS SHOWN HEREON WERE LOCATED, STAKED AND CHECKED FROM A CLOSED FIELD TRAVERSE IN EXCESS OF 1:10,000 LINEAR CLOSURE AFTER AZIMUTH ADJUSTMENT.
3. THIS SURVEY DOES NOT PURPORT TO SHOW ANY EASEMENTS OF RECORD OR OTHERWISE.
4. FOR ADDITIONAL SURVEY INFORMATION SEE THE SURVEY RECORDED IN BOOK 30 OF SURVEYS, PAGE 3, RECORDS OF KITTITAS COUNTY, WASHINGTON AND SURVEYS REFERENCED THEREON.

LINE TABLE		
LINE	BEARING	DISTANCE
L1	N00°42'53"E	12.30'
L2	N00°42'53"E	30.00'
L3	S89°50'01"E	28.65'

INDEX LOCATION:
SEC. 11 T.20N.R.13E. W.M.

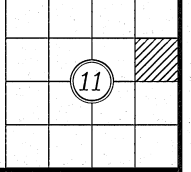
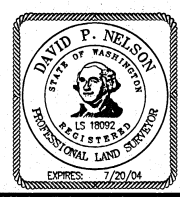

RECORDER'S CERTIFICATE 200707190025

Filed for record this 10th day of July 2007 at 12:40 P.M. in book 30 of Surveys at page 102 at the request of

DAVID P. NELSON
Surveyor's Name
JERALD V. PETTIT
County Auditor
Kristina Wanda
Deputy County Auditor

SURVEYOR'S CERTIFICATE

This map correctly represents a survey made by me or under my direction in conformance with the requirements of the Survey Recording Act at the request of PAUL & SANDY LOHNES in JULY 2007.

DAVID P. NELSON
DATE 07/18/07
Certificate No. 18082



108 EAST 2ND ST.
CLE ELUM, WA 98922
PHONE: (509) 674-7433
FAX: (509) 674-7419

BOUNDARY LINE ADJUSTMENT
PREPARED FOR

PAUL & SANDY LOHNES
A PORTION OF THE SE 1/4 OF THE NE 1/4 OF SECTION 11
TOWNSHIP 20 NORTH, RANGE 13 EAST, W.M.
KITTITAS COUNTY WASHINGTON

DWN BY	DATE	JOB NO.
M. RADIC	07/2007	07152
CHKD BY	SCALE	SHEET
D. NELSON	1"=100'	1 OF 1